Infant Mortality, Ohio And Erie County, 2003-2012
5 Year Moving Averages
By Area of Ohio

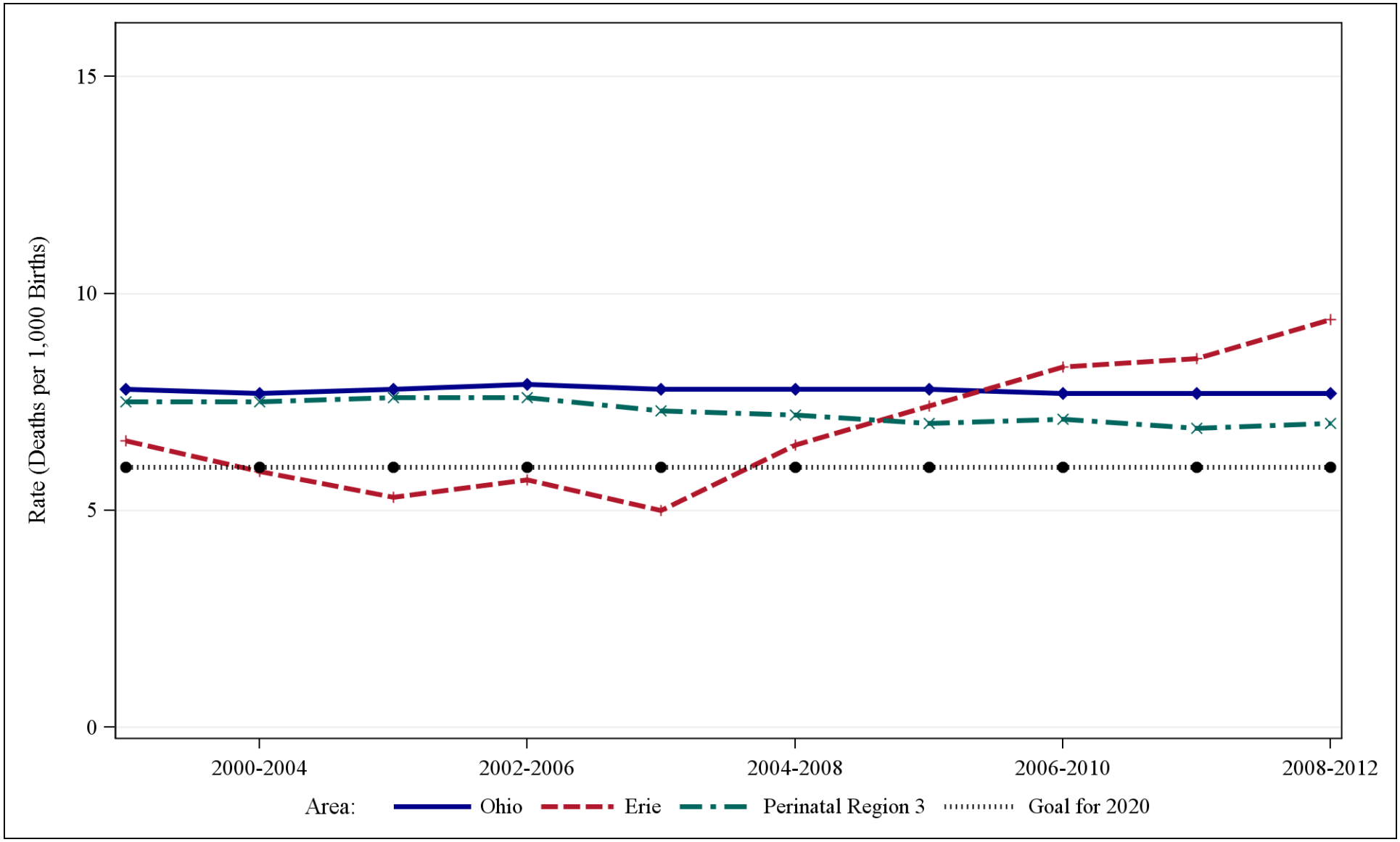

Source: Ohio Department Of Health, Office of Vital Statistics

Infant Mortality, Ohio And Erie County, 2003-2012
5 Year Moving Averages
By Area of Ohio

		Five year period									
		1999-2003	**2000-2004**	**2001-2005**	**2002-2006**	**2003-2007**	**2004-2008**	**2005-2009**	**2006-2010**	**2007-2011**	**2008-2012**
Erie	**Avg Annual Births**	933	922	900	885	877	857	837	817	801	783
	Avg Annual Infant Deaths	6	5	5	5	4	6	6	7	7	7
	Avg Annual Rate per 1,000 Live Births	6.6	5.9	5.3	5.7	5.0	6.5	7.4	8.3	8.5	9.4
Ohio	**Avg Annual Births**	151,009	150,460	148,967	148,787	149,377	149,399	148,542	146,690	144,188	141,685
	Avg Annual Infant Deaths	1178	1158	1169	1172	1171	1168	1162	1130	1114	1091
	Avg Annual Rate per 1,000 Live Births	7.8	7.7	7.8	7.9	7.8	7.8	7.8	7.7	7.7	7.7
Perinatal Region 3	**Avg Annual Births**	13,472	13,436	13,245	13,215	13,274	13,222	13,065	12,884	12,543	12,251
	Avg Annual Infant Deaths	101	101	100	101	97	96	92	91	87	86
	Avg Annual Rate per 1,000 Live Births	7.5	7.5	7.6	7.6	7.3	7.2	7.0	7.1	6.9	7.0

Area	Slope	Probability Of T	Interpretation
Ohio	-0.02	0.31	No statistically significant change over the last 10 years
Erie	0.53	0.12	No statistically significant change over the last 10 years
Perinatal Region 3	-0.07	0.18	No statistically significant change over the last 10 years

Source: Ohio Department Of Health, Office of Vital Statistics