Ashland

Population Below 200% Poverty:

38.41%

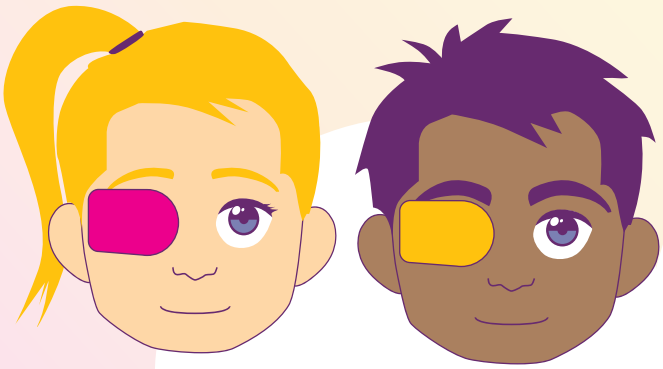

15

Children that received free eye patches for the treatment of amblopia (lazy eye)

21

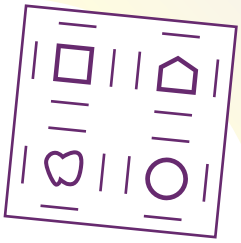

Individuals that received vision screening training and equipment

580

Children that received vision health and safety programs

Children that received protective eye wear for youth sports and activities

For more information please visit: saveoursight.ohio.gov

save our Sight™ KEEPING KIDS' EYES HEALTHY

Ohio Department of Health