Ohio's Newborn Screening for CCHD

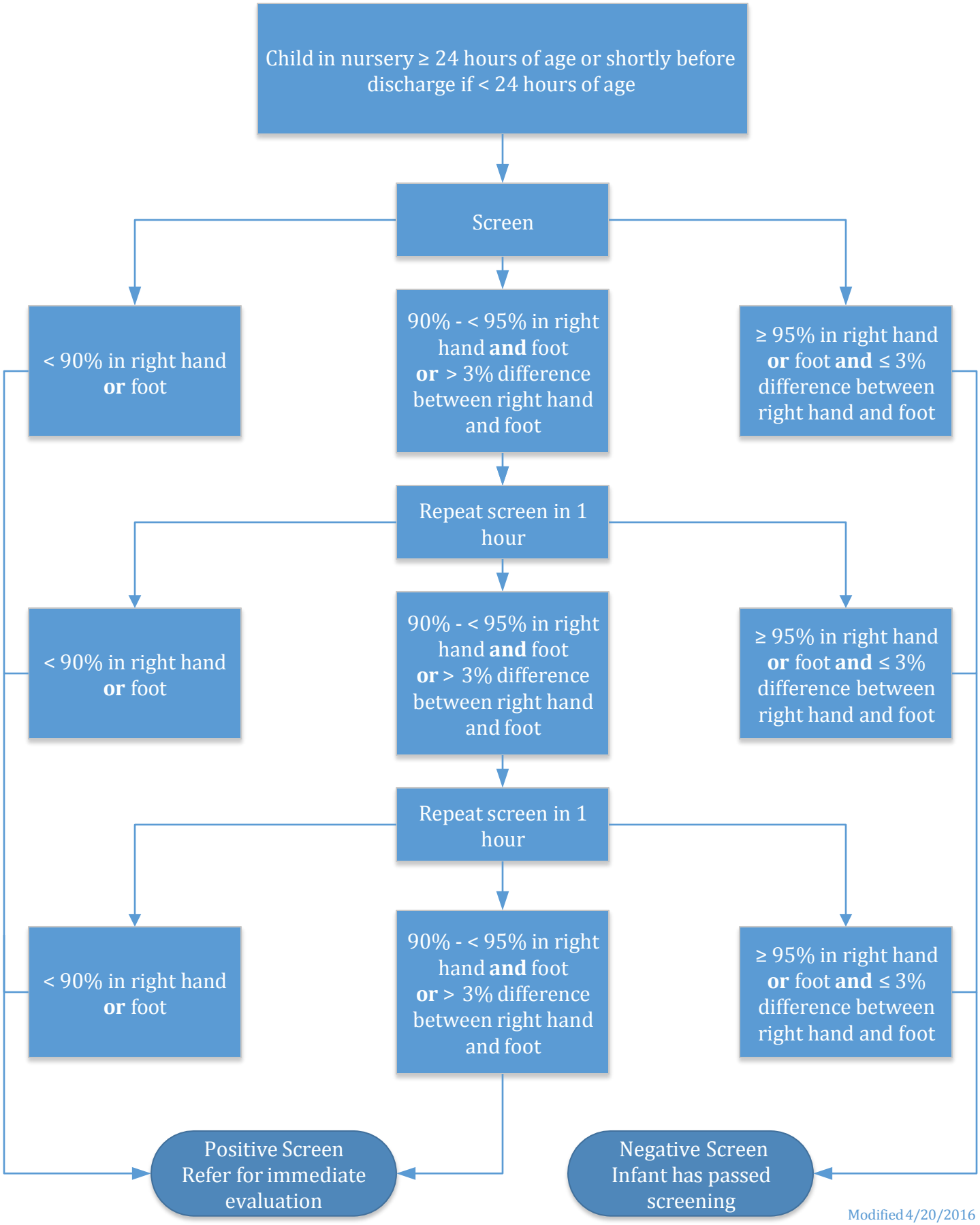

Modified 4/20/2016