Infant Mortality, Ohio And Belmont County, 2003-2012
5 Year Moving Averages
By Area of Ohio

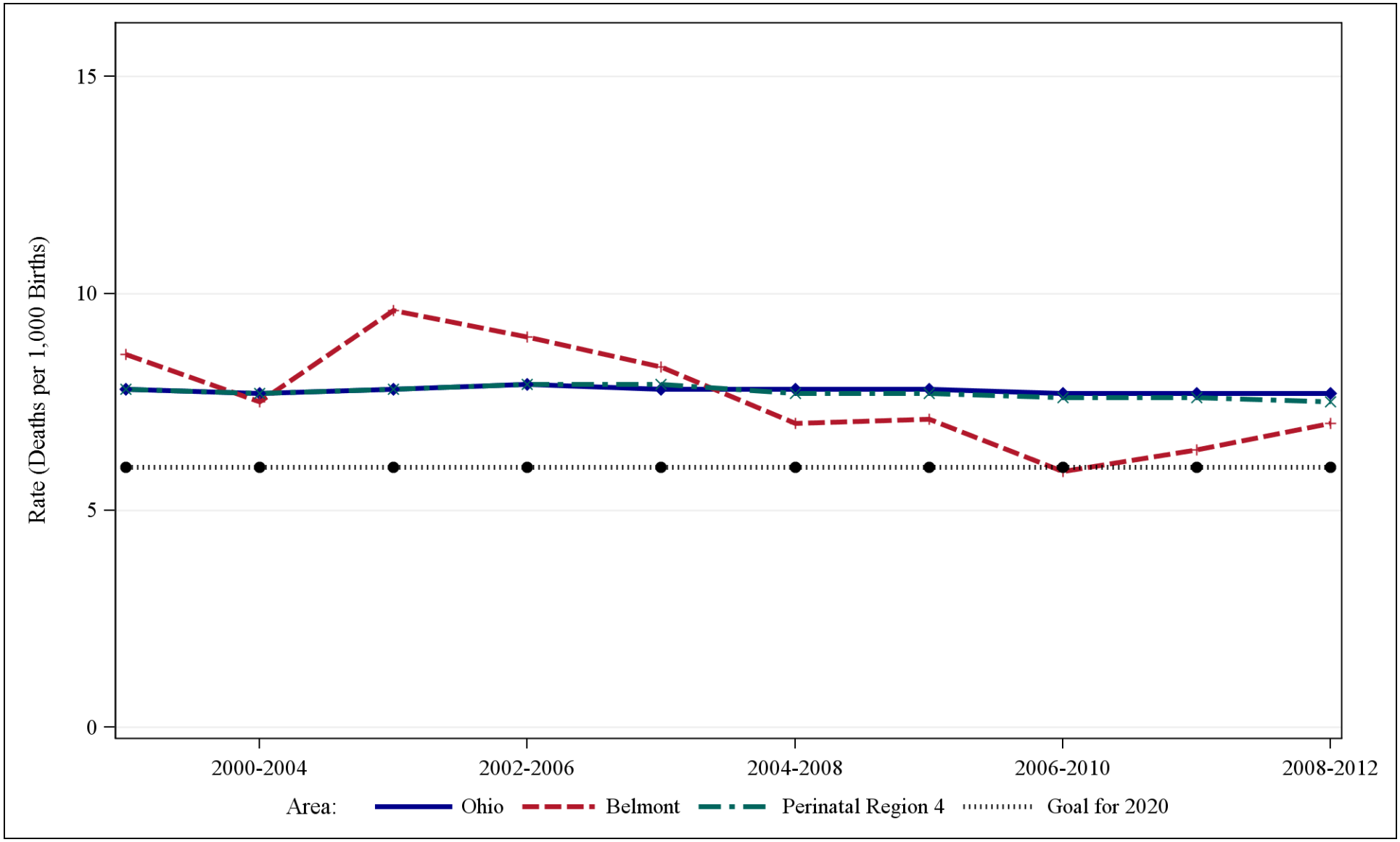

Source: Ohio Department Of Health, Office of Vital Statistics

Infant Mortality, Ohio And Belmont County, 2003-2012
5 Year Moving Averages
By Area of Ohio

		Five year period									
		1999-2003	**2000-2004**	**2001-2005**	**2002-2006**	**2003-2007**	**2004-2008**	**2005-2009**	**2006-2010**	**2007-2011**	**2008-2012**
Belmont	**Avg Annual Births**	672	689	687	691	695	719	706	708	719	715
	Avg Annual Infant Deaths	6	5	7	6	6	5	5	4	5	5
	Avg Annual Rate per 1,000 Live Births	8.6	7.5	9.6	9.0	8.3	7.0	7.1	5.9	6.4	7.0
Ohio	**Avg Annual Births**	151,009	150,460	148,967	148,787	149,377	149,399	148,542	146,690	144,188	141,685
	Avg Annual Infant Deaths	1178	1158	1169	1172	1171	1168	1162	1130	1114	1091
	Avg Annual Rate per 1,000 Live Births	7.8	7.7	7.8	7.9	7.8	7.8	7.8	7.7	7.7	7.7
Perinatal Region 4	**Avg Annual Births**	37,488	37,881	37,972	38,350	38,782	39,202	39,259	39,048	38,718	38,369
	Avg Annual Infant Deaths	294	293	297	303	306	300	301	296	293	289
	Avg Annual Rate per 1,000 Live Births	7.8	7.7	7.8	7.9	7.9	7.7	7.7	7.6	7.6	7.5

Area	**Slope**	**Probability Of T**	**Interpretation**
Ohio	-0.02	0.31	No statistically significant change over the last 10 years
Belmont	-0.37	0.34	No statistically significant change over the last 10 years
Perinatal Region 4	-0.05	0.35	No statistically significant change over the last 10 years

Source: Ohio Department Of Health, Office of Vital Statistics